

0848 - BISHOP HEALY HOUSE
AS - BUILT
OVERVIEW ROOF PLAN
AB-GAS-FL-01
B

Template Revision: 01 Template Date: 27/06/2015

- NOTES
- No dimensions to be scaled from these drawings.
 - All dimensions shown in mm and to be checked by all suppliers/contractors/manufacturers on site.
 - Materials and fittings to be best quality, to British Standards and be protected from the elements at all times.
 - Any modifications to the existing electrical installation to be carried out in accordance with the latest IEE regulations taken from existing Mains Supply.
 - All existing redundant fittings and equipment, etc. to be removed and disposed of.
 - Existing services to be re-routed as deemed necessary during the works (temporary feed to be provided during construction).
 - Existing drainage installation to be extended for new items as agreed on site.
 - All new drainage and plumbing to comply with current local Building Regulations.
 - All retained elements to be protected during the works as necessary.
 - All disturbed areas to be made good to match adjacent surfaces.
 - All drawings to be read in conjunction with structural/services drawings and others.

REV	DATE	BY	DESCRIPTION	AUT.
B	25.07.15	PH	Updated garden layout	JS
A	25.07.14	PH	Updated garden's ramp	JS

PROJECT TITLE
BISHOP HEALY HOUSE

CLIENT
Healy House, Ltd.
1/3 City Mill Lane, Gibraltar.

CONSULTANT - M&E ENGINEERING
AMA SERVICES LTD
Suite 4, 9/15 Horse Barrack Lane, Gibraltar
Email: info@amaengineers.gi
Phone No.: +350 20040037

CONSULTANT - STRUCTURAL ENGINEERING
AKS ARCHITECTS & ENGINEERS LIMITED
Unit 14, New Harbour,
PO Box 855, Gibraltar
Email: mail@aks.gi
Phone No.: +350 2007320 ext 115

CONTRACTOR
ProSeal
3/1 City Mill Lane
PO Box 1223
GX11 1AA Gibraltar, GI
Email: info@prosealcontractors.com
Phone: +350 200 47974

ARCHITECTS
ARC DESIGNS
Arc Designs Ltd
Unit 228 - 238 Casimires, Gibraltar
Tel: (+350) 20064512
Email: info@arc.gi

DESCRIPTION
**FLOOR PLANS AS- BUILT
OVERVIEW ROOF FLOOR PLAN**

PHASE
AS- BUILT

PROJECT N°
0848

DRAWING PACKAGE
GAs - FLOOR PLANS

DATE OF 1st ISSUE	SCALE	PH	AUT
03.07.25	1/75@A1, 1/150@A3	PH	JS
	DRAWING N°		REV.
	LEVEL	AB-GAS-FL-01	B

Roof Plan Overview Plan As - Built
Scale 1:75@A1; 1:150@A3

2025-07-15



NOTES

- No dimensions to be scaled from these drawings.
- All dimensions shown in mm and to be checked by all suppliers/contractors/manufacturers on site.
- Materials and fittings to be best quality, to British Standards and be protected from the elements at all times.
- Any modifications to the existing electrical installation to be carried out in accordance with the latest IEE regulations taken from existing Mains Supply.
- All existing redundant fittings and equipment, etc. to be removed and disposed of.
- Existing services to be re-routed as deemed necessary during the works (temporary feed to be provided during construction).
- Existing drainage installation to be extended for new items as agreed on site.
- All new drainage and plumbing to comply with current local Building Regulations.
- All retained elements to be protected during the works as necessary.
- All disturbed areas to be made good to match adjacent surfaces.
- All drawings to be read in conjunction with structural services drawings and others.

Template Revision: 01 Template Date: 27/06/2016

0848 - BISHOP HEALY HOUSE
 AS - BUILT
 GAs - FL - 02
 B

REV	DATE	BY	DESCRIPTION	AUT.
B	25.07.15	PH	Updated layout	JS
A	25.07.14	PH	Updated garden's ramp	JS

PROJECT TITLE
BISHOP HEALY HOUSE

CLIENT
Healy House, Ltd.
1/3 City Mill Lane, Gibraltar.

CONSULTANT - M&E ENGINEERING

 AMA Services, Ltd
 Suite 4, 9/15 Horse Barrack Lane, Gibraltar
 Email: info@amaengineer.gi
 Phone No.: +350 20040037

CONSULTANT - STRUCTURAL ENGINEERING

 ARCHITECTS & ENGINEERS LIMITED
 Unit 14, New Harbour,
 PO Box 855, Gibraltar
 Email: mail@aks.gi
 Phone No.: +350 2007350 ext 115

CONTRACTOR

 ProSeal, Ltd
 3/1 City Mill Lane
 PO Box 123
 GX11 1AA Gibraltar, GI
 Email: info@prosealcontractors.com
 Phone: +350 200 47974

ARCHITECTS

 Arc Designs Ltd
 Unit 228 - 238 Casimires, Gibraltar
 Tel: (+350) 2064512
 E-mail: info@arc.gi

DESCRIPTION
FLOOR PLANS AS - BUILT
GROUND FLOOR PLAN

PHASE AS - BUILT	PROJECT N° 0848
DRAWING PACKAGE GAs - FLOOR PLANS	
DATE OF 1st ISSUE 03.07.25	SCALE 1/50@A1, 1/100@A3
DRAWN BY PH	AUT BY JS
DRAWING N° AB-GAS-FL-02	REV. B

Ground Floor Plan As - Built
Scale 1:50@A1, 1:100@A3

2025-07-15



AS - BUILT
GAS-FL-03
B

NO DIMENSIONS TO BE SCALED FROM THESE DRAWINGS.
 ALL DIMENSIONS SHOWN IN MM AND TO BE CHECKED BY ALL SUPPLIERS/ CONTRACTORS/MANUFACTURERS ON SITE.
 MATERIALS AND FITTINGS TO BE BEST QUALITY, TO BRITISH STANDARDS AND BE PROTECTED FROM THE ELEMENTS AT ALL TIMES.
 ANY MODIFICATIONS TO THE EXISTING ELECTRICAL INSTALLATION TO BE CARRIED OUT IN ACCORDANCE WITH THE LATEST IEE REGULATIONS TAKEN FROM EXISTING MAINS SUPPLY.
 ALL EXISTING REDUNDANT FITTINGS AND EQUIPMENT, ETC. TO BE REMOVED AND DISPOSED OF.
 EXISTING SERVICES TO BE RE-ROUTED AS DEEMED NECESSARY DURING THE WORKS (TEMPORARY FEED TO BE PROVIDED DURING CONSTRUCTION).
 EXISTING DRAINAGE INSTALLATION TO BE EXTENDED FOR NEW ITEMS AS AGREED ON SITE.
 ALL NEW DRAINAGE AND PLUMBING TO COMPLY WITH CURRENT LOCAL BUILDING REGULATIONS.
 ALL RETAINED ELEMENTS TO BE PROTECTED DURING THE WORKS AS NECESSARY.
 ALL DISTURBED AREAS TO BE MADE GOOD TO MATCH ADJACENT SURFACES.
 ALL DRAWINGS TO BE READ IN CONJUNCTION WITH STRUCTURAL/SERVICES DRAWINGS AND OTHERS.

Template Revision: 01 Template Date: 27/06/2016

REV	DATE	BY	DESCRIPTION	AUT.
B	25.07.15	PH	Updated pool access balustrade	JS
A	25.07.14	PH	Updated garden's ramp	JS

PROJECT TITLE
BISHOP HEALY HOUSE

CLIENT
Healy House, Ltd.
 1/3 City Mill Lane, Gibraltar.

CONSULTANT - M&E ENGINEERING
AMA SERVICES LTD
 Suite 4, 9/15 Horse Barrack Lane, Gibraltar
 Email: info@amaengineers.gi
 Phone No.: +350 20040037

CONSULTANT - STRUCTURAL ENGINEERING
AKS ARCHITECTS & ENGINEERS LIMITED
 Unit 14, New Harbour,
 PO Box 855, Gibraltar
 Email: mail@aks.gi
 Phone No.: +350 20073260 ext 115

CONTRACTOR
ProSeal Ltd
 3/1 City Mill Lane
 PO Box 1233
 GX11 1AA Gibraltar, GI
 Email: info@prosealcontractors.com
 Phone: +350 200 47974

ARCHITECTS
arc DESIGNS
 Arc Designs Ltd
 Unit 228 - 238 Casimires, Gibraltar
 Tel: (+350) 20064512
 Email: info@arc.gi

DESCRIPTION
FLOOR PLANS AS - BUILT
FIRST FLOOR PLAN

PHASE
AS - BUILT

PROJECT NO
0848

DRAWING PACKAGE
GAS - FLOOR PLANS

DATE OF 1st ISSUE	SCALE	PH	AUT BY
03.07.25	1/50@A1, 1/100@A3	PH	JS
	DRAWING NO		REV
	LEVEL	AB-GAS-FL-03	B

2025-07-15

First Floor Plan As - Built
 Scale 1:50@A1; 1:100@A3

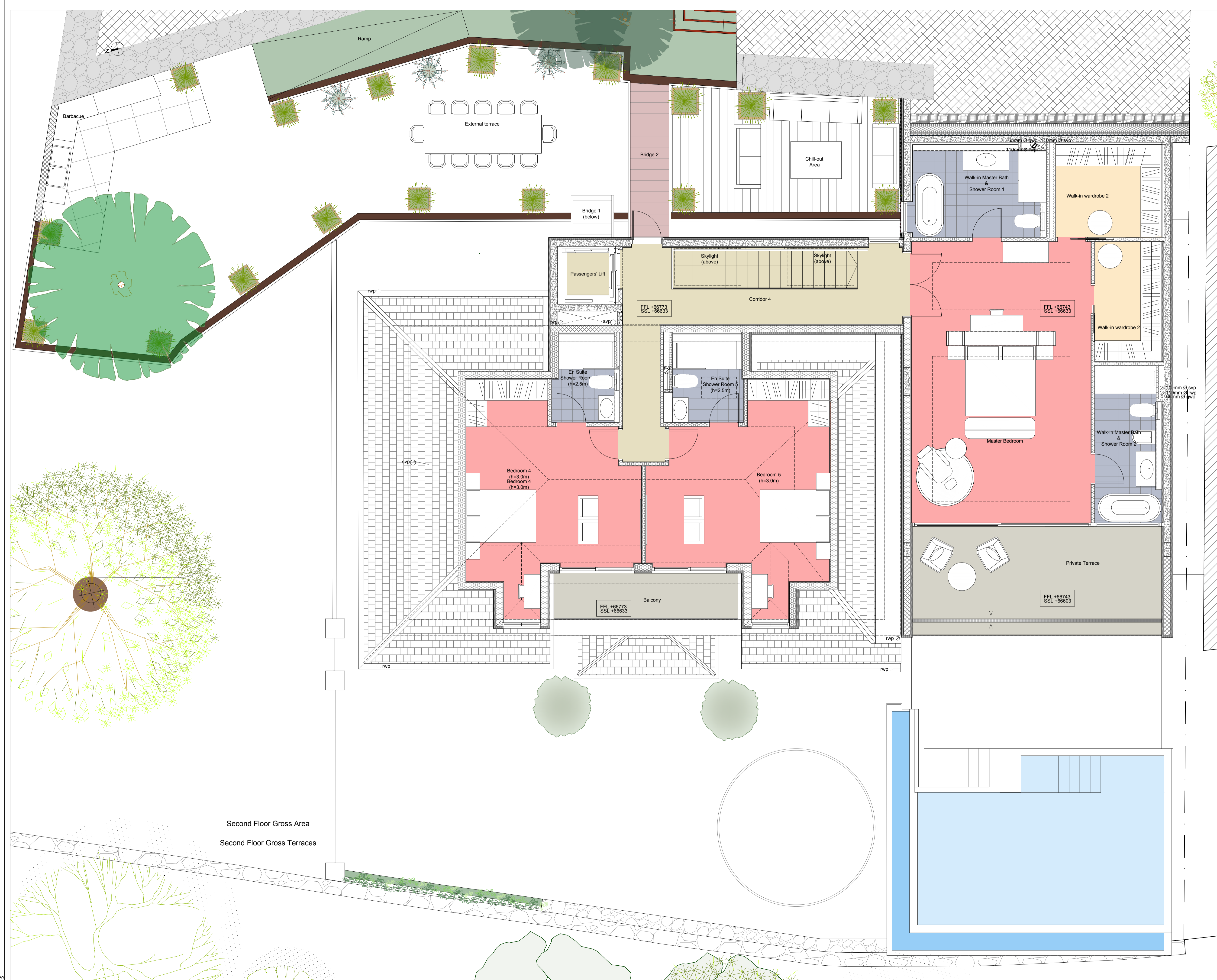

NOTES

- No dimensions to be scaled from these drawings.
- All dimensions shown in mm and to be checked by all suppliers/contractors/manufacturers on site.
- Materials and fittings to be best quality, to British Standards and be protected from the elements at all times.
- Any modifications to the existing electrical installation to be carried out in accordance with the latest IEE regulations taken from existing Mains Supply.
- All existing redundant fittings and equipment, etc. to be removed and disposed of.
- Existing services to be re-routed as deemed necessary during the works (temporary feed to be provided during construction).
- Existing drainage installation to be extended for new items as agreed on site.
- All new drainage and plumbing to comply with current local Building Regulations.
- All retained elements to be protected during the works as necessary.
- All disturbed areas to be made good to match adjacent surfaces.
- All drawings to be read in conjunction with structural services drawings and others.

Template Revision: 01 Template Date: 27/06/2016

0848 - BISHOP HEALY HOUSE
AS - BUILT
SECOND FLOOR PLAN
AB-GAS-FL-04
B

REV	DATE	BY	DESCRIPTION	AUT.
B	25.07.16	PH	Updated bedrooms layout	JS
A	25.07.14	PH	Updated garden's ramp	JS

PROJECT TITLE
BISHOP HEALY HOUSE

CLIENT
Healy House, Ltd.
1/3 City Mill Lane, Gibraltar.

CONSULTANT - M&E ENGINEERING
AMA Services, Ltd
Suite 4, 9/15 Horse Barrack Lane, Gibraltar
Email: info@ama-services.gi
Phone No.: +350 20040037

CONSULTANT - STRUCTURAL ENGINEERING
AKS ARCHITECTS & ENGINEERS LIMITED
Unit 14, New Harbour,
PO Box 855, Gibraltar
Email: mail@aks.gi
Phone No.: +350 20073260 ext 115

CONTRACTOR
ProSeal, Ltd
3/1 City Mill Lane
PO Box 1233
GX11 1AA Gibraltar, GI
Email: info@prosealcontractors.com
Phone: +350 200 47974

ARCHITECTS
arc DESIGNS
Arc Designs Ltd
Unit 228 - 238 Casimires, Gibraltar
Tel: (+350) 2064512
Email: info@arc.gi

DESCRIPTION
FLOOR PLANS AS - BUILT
SECOND FLOOR PLAN

PHASE AS - BUILT	PROJECT N° 0848
DRAWING PACKAGE GAS - FLOOR PLANS	
DATE OF 1st ISSUE 03.07.25	SCALE 1/50 @ A1, 1/100 @ A3
DRAWN BY PH	AUT BY JS
DRAWING N° LEVEL	REV. AB-GAS-FL-04 B

2025-07-15
Second Floor Plan As -Built
Scale 1:50@A1, 1:100@A3

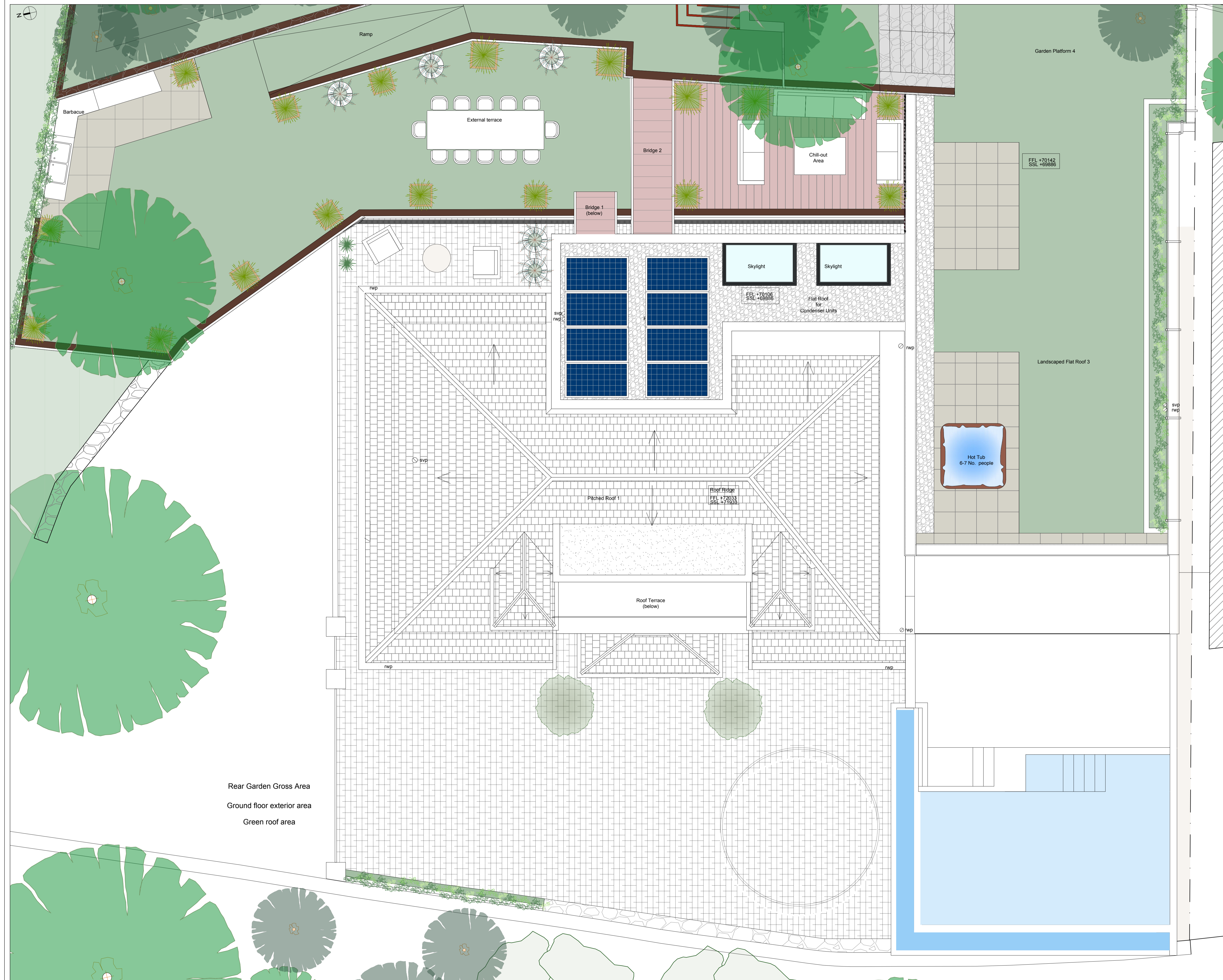

NOTES

- No dimensions to be scaled from these drawings.
- All dimensions shown in mm and to be checked by all suppliers/contractors/manufacturers on site.
- Materials and fittings to be best quality, to British Standards and be protected from the elements at all times.
- Any modifications to the existing electrical installation to be carried out in accordance with the latest IEE regulations taken from existing Mains Supply.
- All existing redundant fittings and equipment, etc. to be removed and disposed of.
- Existing services to be re-routed as deemed necessary during the works (temporary feed to be provided during construction).
- Existing drainage installation to be extended for new items as agreed on site.
- All new drainage and plumbing to comply with current local Building Regulations.
- All retained elements to be protected during the works as necessary.
- All disturbed areas to be made good to match adjacent surfaces.
- All drawings to be read in conjunction with structural/services drawings and others.

Template Revision: 01 Template Date: 27/06/2016

0848 - BISHOP HEALY HOUSE
 AS - BUILT
 ROOF FLOOR PLAN
 GAS-FL-05
 B

REV	DATE	BY	DESCRIPTION	AUT.
B	25.07.15	PH	Updated garden layout	JS
A	25.07.14	PH	Updated garden's ramp	JS

PROJECT TITLE
BISHOP HEALY HOUSE

CLIENT
Healy House, Ltd.
1/3 City Mill Lane, Gibraltar.

CONSULTANT - M&E ENGINEERING

 AMA Services, Ltd
 Suite 4, 9/15 Horse Barrack Lane, Gibraltar
 Email: info@amaengineers.gi
 Phone No.: +350 20040037

CONSULTANT - STRUCTURAL ENGINEERING

 ARCHITECTS & ENGINEERS LIMITED
 Unit 14, New Harbour,
 PO Box 855, Gibraltar
 Email: mail@aks.gi
 Phone No.: +350 20073200 ext 115

CONTRACTOR

 ProSeal, Ltd
 3/1 City Mill Lane
 PO Box 1223
 GX11 1AA Gibraltar, GI
 Email: info@prosealcontractors.com
 Phone: +350 200 47974

ARCHITECTS

 Arc Designs Ltd
 Unit 228 - 238 Casimires, Gibraltar
 Tel: (+350) 20064512
 E-mail: info@arc.gi

DESCRIPTION
FLOOR PLANS AS - BUILT
ROOF FLOOR PLAN (Third)

PHASE AS - BUILT	PROJECT N° 0848
DRAWING PACKAGE GAS - FLOOR PLANS	
DATE OF 1st ISSUE 03.07.25	SCALE 1/50@A1, 1/100@A3
DRAWN BY PH	AUT BY JS
DRAWING N° GAS-FL-05	REV. B

2025-07-15
 Roof Floor as Proposed (Third)
 Scale 1:50@A1; 1:100@A3

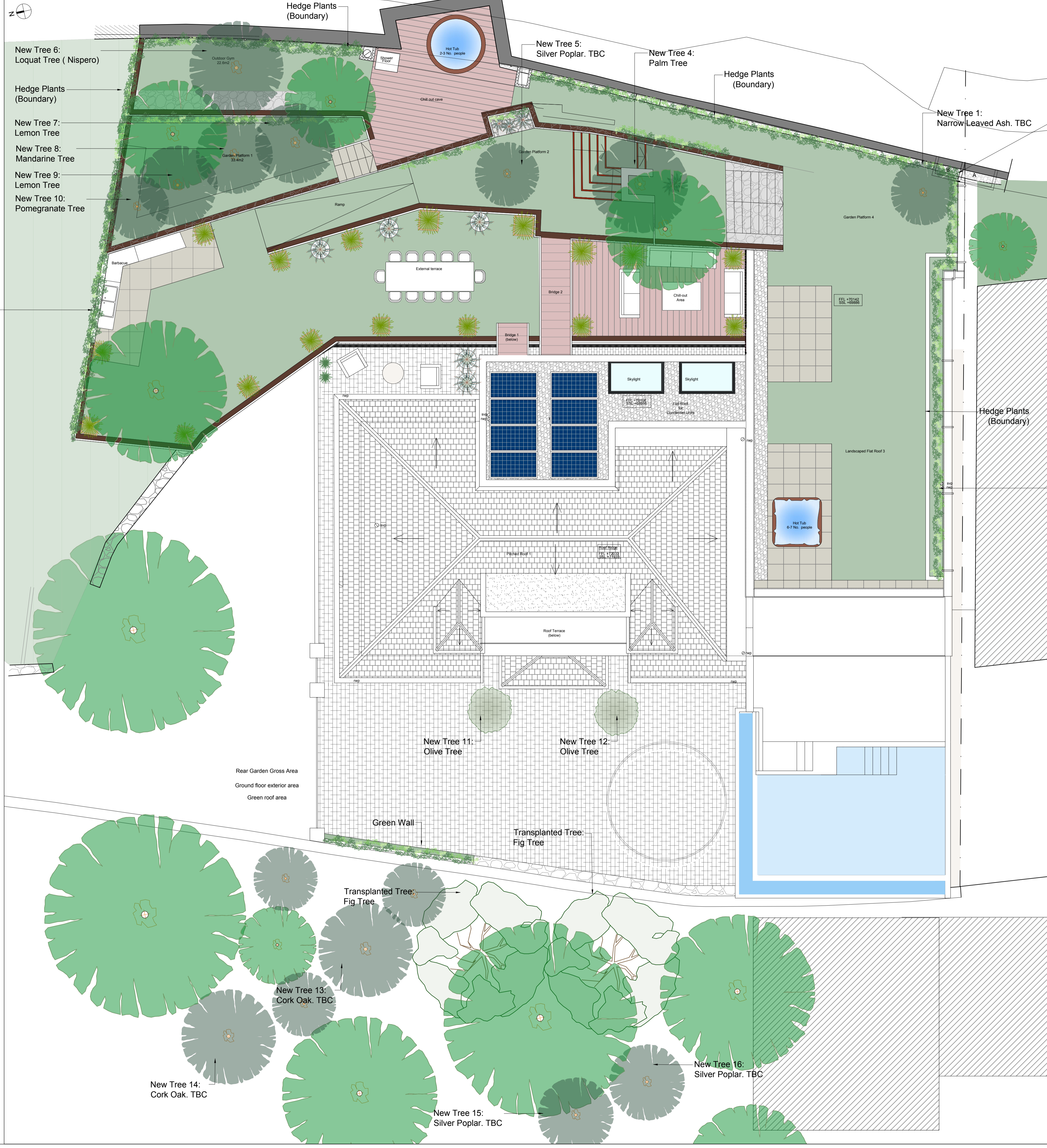

Temporary powder coated aluminium posts @ 2.5m approx. fixed to the boundary retaining wall and stainless steel wires guides for the support of vegetation to perimeter boundary. These to be removed once vegetation has reached the desired maturity.

Water and electrical meters cabinets as per Aquagib and GEA recommendations and approval. Refer to drawings SKT01, SKT02 & SKT03

Temporary powder coated aluminium posts @ 2.5m approx. fixed to the boundary retaining wall and stainless steel wires guides for the support of vegetation to perimeter boundary. These to be removed once vegetation has reached the desired maturity.

NEW TREES SUMMARY:

Units	Specie
2No.	Lemon Tree
1No.	Mandarine Tree
1No.	Loquat Tree
1No.	Palm Tree
3No.	Silver Poplar
1No.	Narrow Leaved Ash
1No.	Pomegranate Tree
2No.	Cork Tree
2No.	Olive Tree
14No.	Total New Trees

Temporary powder coated aluminium posts @ 2.5m approx. fixed to the roof parapet and stainless steel wires guides for the support of vegetation to perimeter boundary. These to be removed once vegetation has reached the desired maturity.

KEY:

	Existing tree
	New Tree
	Transplanted tree
	Decorative Plants w/ pots
	Hedge Plants

NOTES

- No dimensions to be scaled from these drawings.
- All dimensions shown in mm and to be checked by all suppliers/contractors/manufacturers on site.
- Materials and fittings to be best quality, to British Standards and be protected from the elements at all times.
- Any modifications to the existing electrical installation to be carried out in accordance with the latest IEE regulations taken from existing Mains Supply.
- All existing redundant fittings and equipment, etc. to be removed and disposed of.
- Existing services to be re-routed as deemed necessary during the works (temporary feed to be provided during construction).
- Existing drainage installation to be extended for new items as agreed on site.
- All new drainage and plumbing to comply with current local Building Regulations.
- All retained elements to be protected during the works as necessary.
- All distributed areas to be made good to match adjacent surfaces.
- All drawings to be read in conjunction with structural/services drawings and others.

Template Revision: 01 Template Date: 27/06/2016

REV	DATE	BY	DESCRIPTION	AUT.
B	25.07.16	PH	Updated garden layout	JS
A	25.07.14	PH	Updated garden's ramp	JS

PROJECT TITLE
BISHOP HEALY HOUSE

CLIENT
Healy House, Ltd.
1/3 City Mill Lane, Gibraltar.

CONSULTANT - M&E ENGINEERING
AMA Services, Ltd
Suite 4, 9/15 Horse Barrack Lane, Gibraltar
Email: info@amaengineers.com
Phone No.: +350 20040037

CONSULTANT - STRUCTURAL ENGINEERING
AKS
ARCHITECTS & ENGINEERS LIMITED
Unit 14, New Harbour,
PO Box 855, Gibraltar
Email: mail@aks.com
Phone No.: +350 20073200 ext 115

CONTRACTOR
ProSeal, Ltd
3/1 City Mill Lane
PO Box 1223
GX11 1AA Gibraltar, GI
Email: info@prosealcontractors.com
Phone: +350 200 47974

ARCHITECTS
arc DESIGNS
Arc Designs Ltd
Unit 228 - 238 Casimires, Gibraltar
Tel: (+350) 20064512
E-mail: info@arc.com

DESCRIPTION
FLOOR PLANS AS - BUILT
OVERVIEW LANDSCAPING PLAN

PHASE	PROJECT N°
AS - BUILT	0848

DRAWING PACKAGE
GAS - LANDSCAPING

DATE OF 1st ISSUE	SCALE	PH	AUT BY
03.07.25	1/75@A1, 1/150@A3	PH	JS

DRAWING N°	REV.
GAS-LD-01	B

- NOTES
- No dimensions to be scaled from these drawings.
 - All dimensions shown in mm and to be checked by all suppliers/contractors/manufacturers on site.
 - Materials and fittings to be best quality, to British Standards and be protected from the elements at all times.
 - Any modifications to the existing electrical installation to be carried out in accordance with the latest IEE regulations taken from existing Mains Supply.
 - All existing redundant fittings and equipment, etc. to be removed and disposed of.
 - Existing services to be re-routed as deemed necessary during the works (temporary feed to be provided during construction).
 - Existing drainage installation to be extended for new items as agreed on site.
 - All new drainage and plumbing to comply with current local Building Regulations.
 - All retained elements to be protected during the works as necessary.
 - All disturbed areas to be made good to match adjacent surfaces.
 - All drawings to be read in conjunction with structural/services drawings and others.

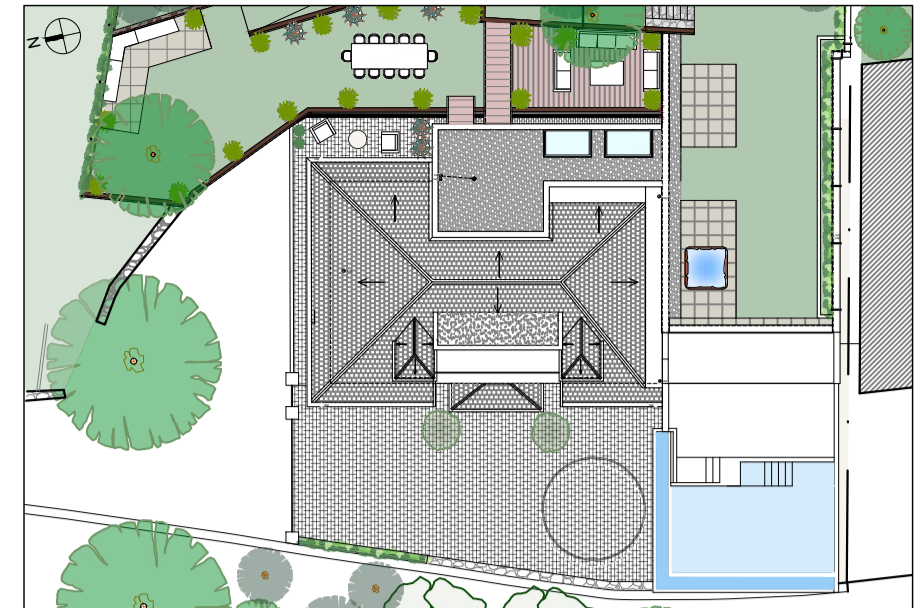

Key Plan As - Built
NTS



West Elevation As - Built
Scale 1:50@A1; 1:100@A3

REV	DATE	PH	BY	DESCRIPTION	JS	AUT.
-	-	PH	-	-	-	-

PROJECT TITLE
BISHOP HEALY HOUSE

CLIENT
Healy House, Ltd.
1/3 City Mill Lane, Gibraltar.

CONSULTANT - M&E ENGINEERING
AMA SERVICES LTD
Suite 4, 9/15 Horse Barrack Lane, Gibraltar
Email: info@amaengineers.gi
Phone No: +350 20040037

CONSULTANT - STRUCTURAL ENGINEERING
AKS ARCHITECTS & ENGINEERS LIMITED
Unit 14, New Harbour, PO Box 855, Gibraltar
Email: mail@aks.gi
Phone No: +350 2007320 ext 115

CONTRACTOR
ProSeal
3/1 City Mill Lane, PO Box 123, GX11 1AA Gibraltar, GI
Email: info@prosealcontractors.com
Phone: +350 200 47974

ARCHITECTS
arc DESIGNS
Arc Designs Ltd, Unit 228 - 238 Casimires, Gibraltar
Tel: (+350) 2064512
E-mail: info@arc.gi

DESCRIPTION
**ELEVATIONS AS - BUILT
WEST ELEVATION**

PHASE
AS - BUILT

PROJECT N°
0848

DRAWING PACKAGE
GAs - ELEVATIONS

DATE OF 1st ISSUE
03.07.25

SCALE
1/50@A1, 1/100@A3

DRAWING N°	PH	BY	JS	AUT.
AB-GAS-EL-01	PH	JS	JS	JS

- NOTES**
- No dimensions to be scaled from these drawings.
 - All dimensions shown in mm and to be checked by all suppliers/contractors/manufacturers on site.
 - Materials and fittings to be best quality, to British Standards and be protected from the elements at all times.
 - Any modifications to the existing electrical installation to be carried out in accordance with the latest IEE regulations taken from existing Mains Supply.
 - All existing redundant fittings and equipment, etc. to be removed and disposed of.
 - Existing services to be re-routed as deemed necessary during the works (temporary feed to be provided during construction).
 - Existing drainage installation to be extended for new items as agreed on site.
 - All new drainage and plumbing to comply with current local Building Regulations.
 - All retained elements to be protected during the works as necessary.
 - All disturbed areas to be made good to match adjacent surfaces.
 - All drawings to be read in conjunction with structural/services drawings and others.

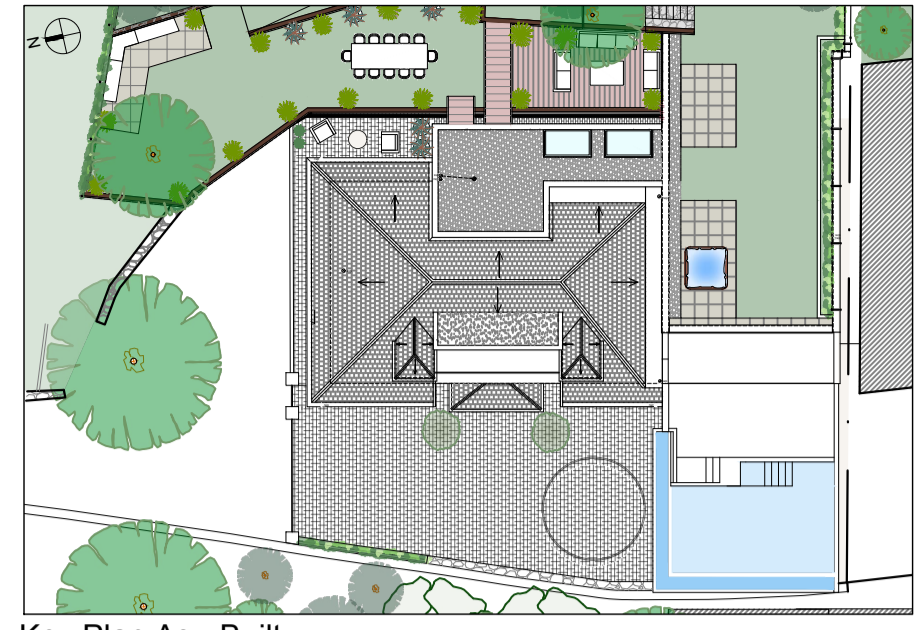

Key Plan As - Built
NTS



North Elevation As - Built
Scale 1:50@A1, 1:100@A3

REV	DATE	BY	PH	DESCRIPTION	JS
-	-	-	-	-	AUT.

PROJECT TITLE
BISHOP HEALY HOUSE

CLIENT
Healy House, Ltd.
1/3 City Mill Lane, Gibraltar.

CONSULTANT - M&E ENGINEERING
AMA SERVICES
AMA Services, Ltd
Suite 4, 9/15 Horse Barrack Lane, Gibraltar
Email: info@ama-services.g
Phone No.: +350 20040037

CONSULTANT - STRUCTURAL ENGINEERING
AKS
ARCHITECTS & ENGINEERS LIMITED
Unit 14, New Harbour,
PO Box 853, Gibraltar
Email: mail@aks.g
Phone No.: +350 2007320 ext 115

CONTRACTOR
ProSeal
ProSeal, Ltd
3/1 City Mill Lane
PO Box 123
GX11 1AA Gibraltar, GI
Email: info@prosealcontractors.com
Phone: +350 200 47974

ARCHITECTS
arc DESIGNS
Arc Designs Ltd
Unit 228 - 238 Chimneyes, Gibraltar
Tel: (+350) 2064512
E-mail: info@arc.g

DESCRIPTION
**ELEVATIONS AS - BUILT
NORTH ELEVATION**

PHASE
AS - BUILT

PROJECT NO
0848

DRAWING PACKAGE
GAs - ELEVATIONS

DATE OF 1st ISSUE
03.07.25

SCALE
1/50@A1, 1/100@A3

DRAWN BY
PH

AUT BY
JS

DRAWING NO	REV
AB-GAS-EL-02	-

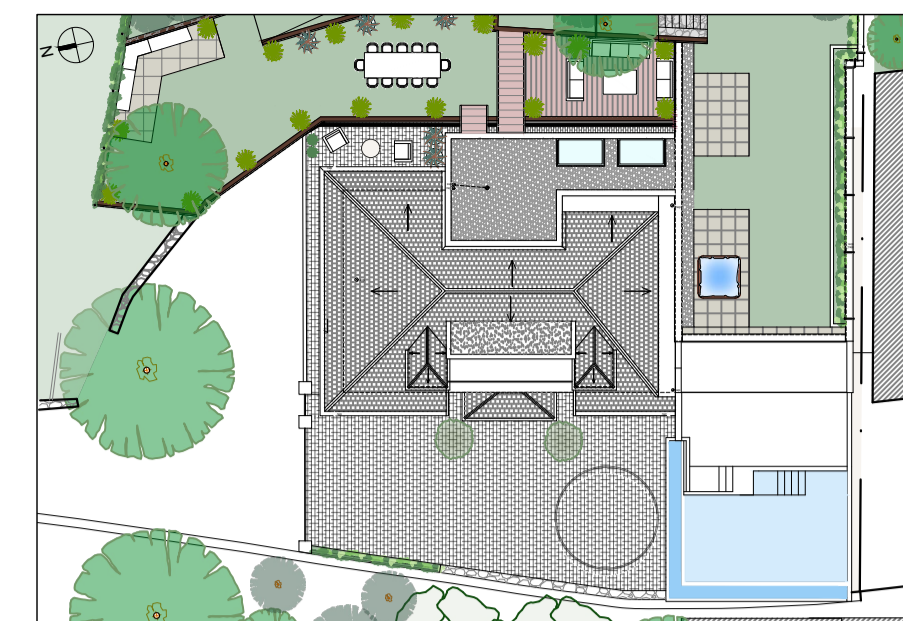

Key Plan As - Built
NTS

NOTES

- No dimensions to be scaled from these drawings.
- All dimensions shown in mm and to be checked by all suppliers/contractors/manufacturers on site.
- Materials and fittings to be best quality, to British Standards and be protected from the elements at all times.
- Any modifications to the existing electrical installation to be carried out in accordance with the latest IEE regulations taken from existing Mains Supply.
- All existing redundant fittings and equipment, etc. to be removed and disposed of.
- Existing services to be re-routed as deemed necessary during the works (temporary feed to be provided during construction).
- Existing drainage installation to be extended for new items as agreed on site.
- All new drainage and plumbing to comply with current local Building Regulations.
- All retained elements to be protected during the works as necessary.
- All disturbed areas to be made good to match adjacent surfaces.
- All drawings to be read in conjunction with structural/services drawings and others.

Template Revision: 01 Template Date: 27/06/2016

0848 - BISHOP HEALY HOUSE
AS - BUILT
EAST ELEVATION
AB-GAS-EL-03
DRAWING NO.
AUT BY JS

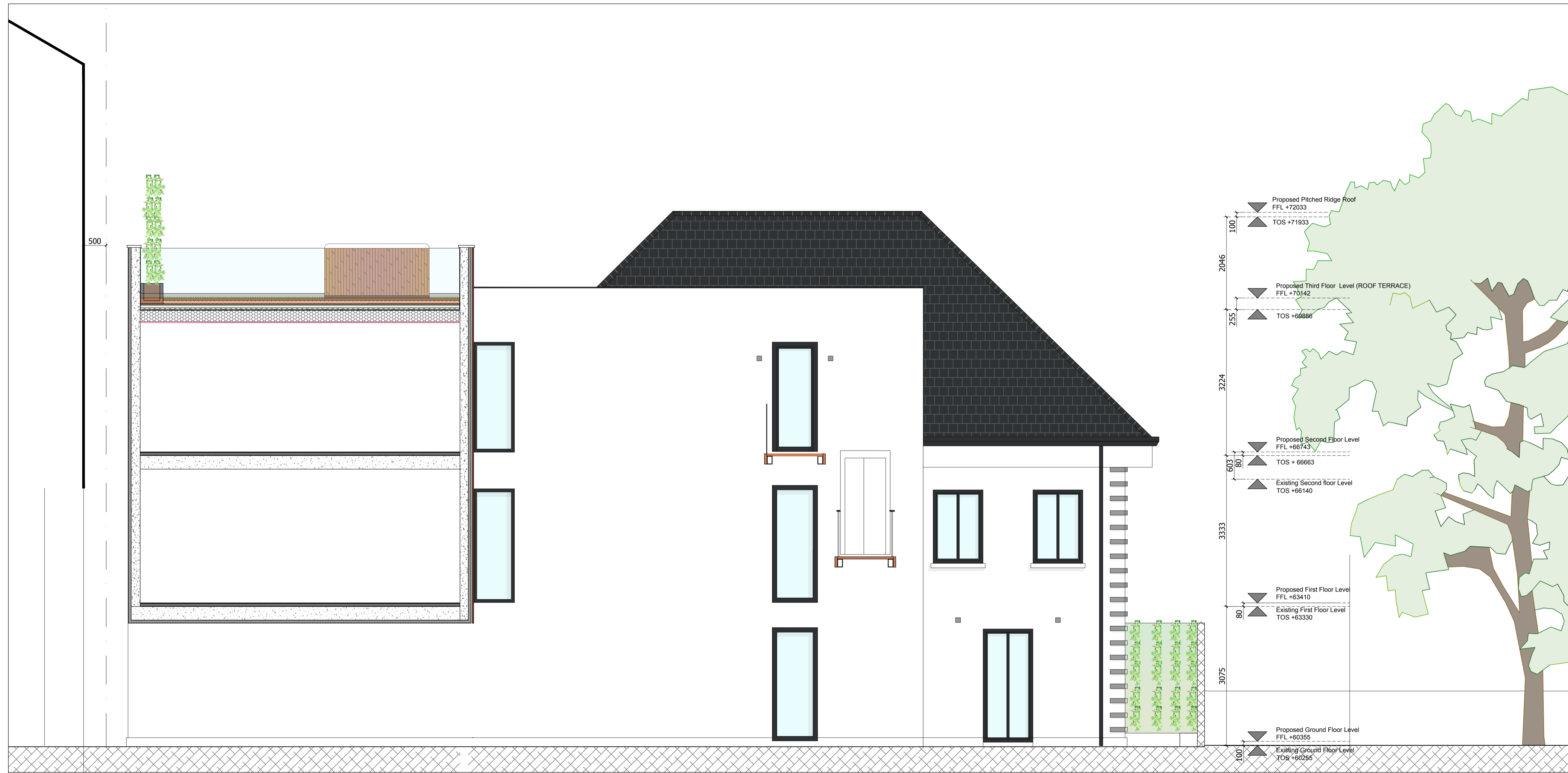

East Elevation As- Built
Scale 1:50@A1; 1:100@A3

REV	DATE	PH	BY	DESCRIPTION	AUT
-	-	PH	-	-	JS

PROJECT TITLE
BISHOP HEALY HOUSE

CLIENT
Healy House, Ltd.
1/3 City Mill Lane, Gibraltar.

CONSULTANT - M&E ENGINEERING
AMA Services, Ltd
Suite 4, 9/15 Horse Barrack Lane, Gibraltar
Email: info@amaengineers.gi
Phone No.: +350 2007350 ext 115

CONSULTANT - STRUCTURAL ENGINEERING
AKS ARCHITECTS & ENGINEERS LIMITED
Unit 14, New Harbour,
PO Box 855, Gibraltar
Email: mail@aks.gi
Phone No.: +350 2007350 ext 115

CONTRACTOR
ProSeal, Ltd
3/1 City Mill Lane
PO Box 1233
GX11 1AA Gibraltar, GI
Email: info@prosealcontractors.com
Phone: +350 200 47974

ARCHITECTS
arc DESIGNS
Arc Designs Ltd
Unit 228 - 238 Casimires, Gibraltar
Tel: (+350) 20664512
Email: info@arc.gi

DESCRIPTION ELEVATIONS AS - BUILT EAST ELEVATION	
PHASE AS - BUILT	PROJECT NO 0848
DRAWING PACKAGE GAs - ELEVATIONS	
DATE OF 1st ISSUE 03.07.25	SCALE 1:50@A1, 1:100@A3
DRAWING NO AB-GAS-EL-03	AUT BY JS

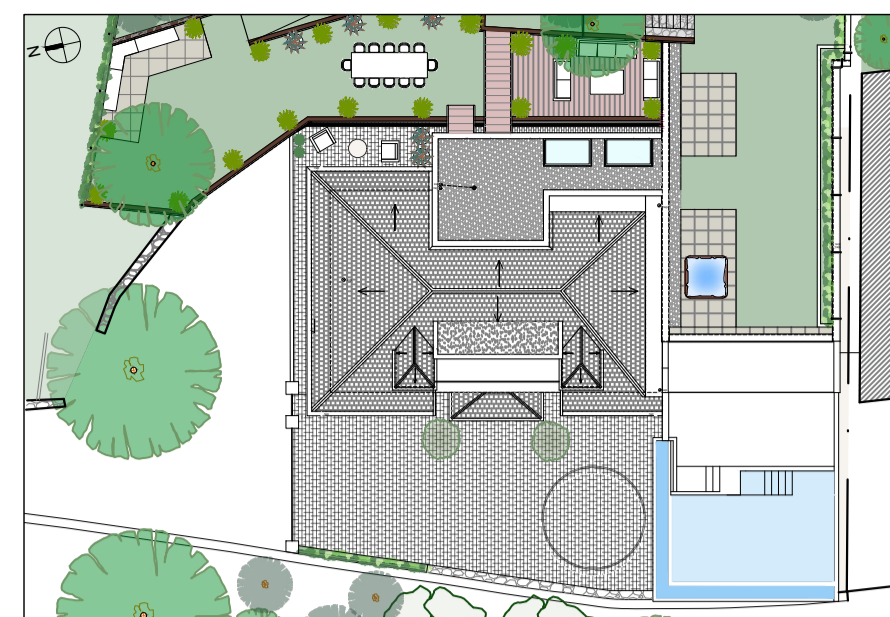

Key Plan As - Built
NTS

NOTES

- No dimensions to be scaled from these drawings.
- All dimensions shown in mm and to be checked by all suppliers/contractors/manufacturers on site.
- Materials and fittings to be best quality, to British Standards and be protected from the elements at all times.
- Any modifications to the existing electrical installation to be carried out in accordance with the latest IEE regulations taken from existing Mains Supply.
- All existing redundant fittings and equipment, etc. to be removed and disposed of.
- Existing services to be re-routed as deemed necessary during the works (temporary feed to be provided during construction).
- Existing drainage installation to be extended for new items as agreed on site.
- All new drainage and plumbing to comply with current local Building Regulations.
- All retained elements to be protected during the works as necessary.
- All disturbed areas to be made good to match adjacent surfaces.
- All drawings to be read in conjunction with structural/services drawings and others.

Template Revision: 0 Template Date: 27/06/2016

0848 - BISHOP HEALY HOUSE
AS - BUILT
SOUTH ELEVATION
AB-GAS-EL-03

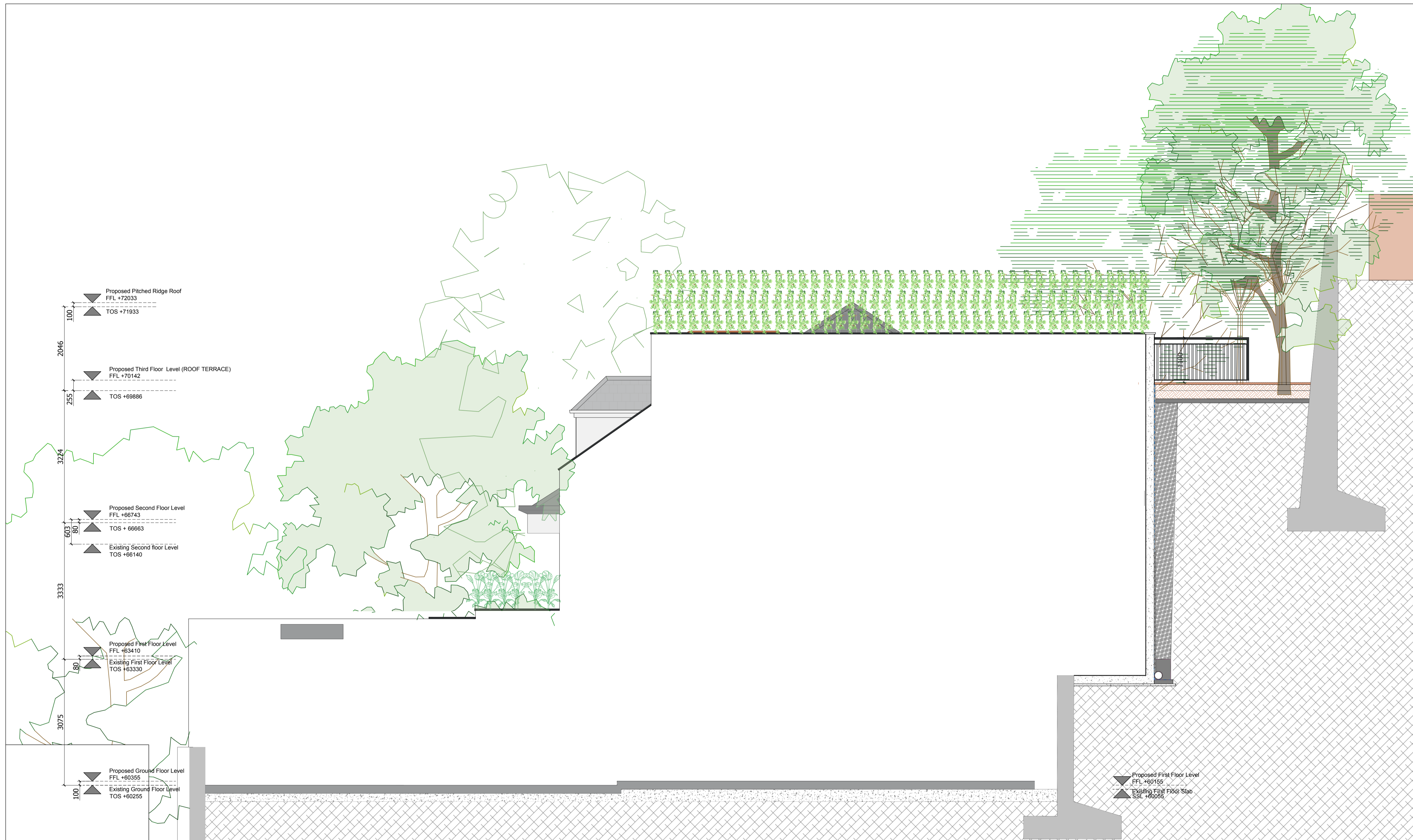

South Elevation As- Built
Scale 1:50@A1; 1:100@A3

REV	DATE	BY	DESCRIPTION	AUT.
-	-	PH	-	JS

PROJECT TITLE
BISHOP HEALY HOUSE

CLIENT
Healy House, Ltd.
1/3 City Mill Lane, Gibraltar.

CONSULTANT - M&E ENGINEERING
AMA SERVICES LTD
Suite 4, 9/15 Horse Barrack Lane, Gibraltar
Email: info@amaengineers.gi
Phone No.: +350 20040037

CONSULTANT - STRUCTURAL ENGINEERING
AKS ARCHITECTS & ENGINEERS LIMITED
Unit 14, New Harbour,
PO Box 855, Gibraltar
Email: mail@aks.gi
Phone No.: +350 20073260 ext 115

CONTRACTOR
ProSeal
3/1 City Mill Lane
PO Box 123
GX11 1AA Gibraltar, GI
Email: info@prosealcontractors.com
Phone: +350 200 47974

ARCHITECTS
arc DESIGNS
Unit 228 - 238 Cosmates, Gibraltar
Tel: (+350) 2064512
Email: info@arc.gi

DESCRIPTION
**ELEVATIONS AS - BUILT
SOUTH ELEVATION**

PHASE
AS - BUILT

PROJECT N°
0848

DRAWING PACKAGE
GAs - ELEVATIONS

DATE OF 1st ISSUE
03.07.25

SCALE
1/50@A1; 1/100@A3

DRAWN BY
PH

AUT BY
JS

DRAWING N°	REV.
AB-GAS-EL-04	-